

LICHEN GREEN

29

26

25

20

12

14

19

15

11

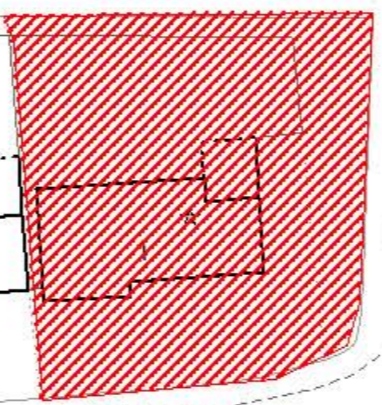

BRANSFORD AVENUE

6

REFERENCE NUMBER:  
FUL/2017/0518



SITE:  
1 ALDRIN WAY

5

1

43

ALDRIN WAY

8

9

89

1:1250

LN

LB

This drawing is the property of SPG DESIGN LIMITED. Copyright is reserved by them and no part of this drawing may be reproduced in any form, material or electronic format without the written consent of the copyright owner. The drawing is issued on the condition that it is not copied, reproduced, retained or disclosed to any unauthorised person, either wholly or in part without the consent in writing of:

Do not scale off this drawing - All dimensions and setting out to be verified on site. If in doubt contact the originator for clarification.

NOTES:

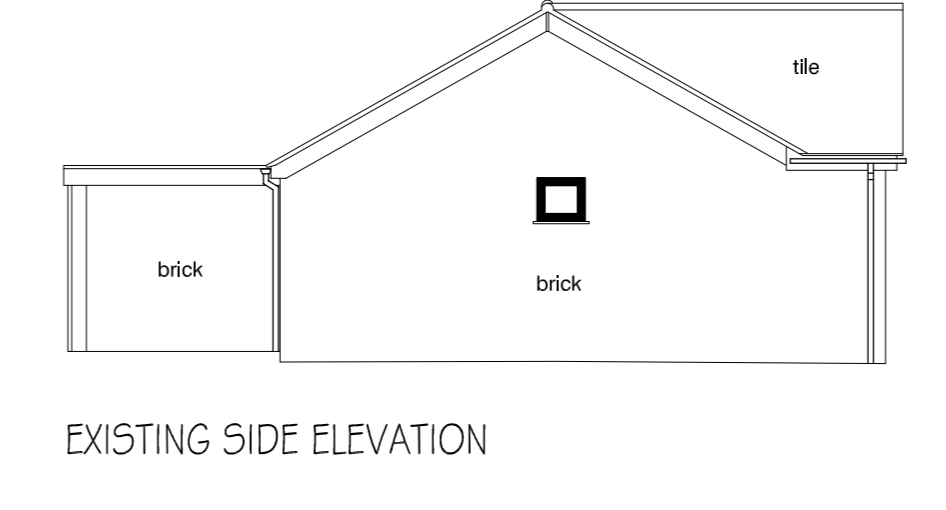
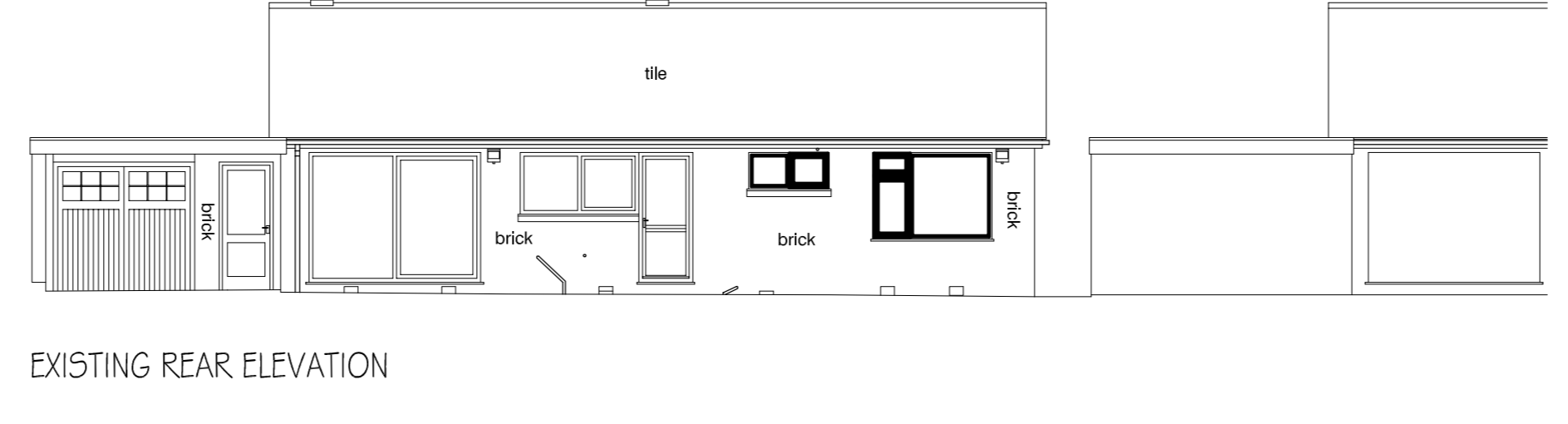
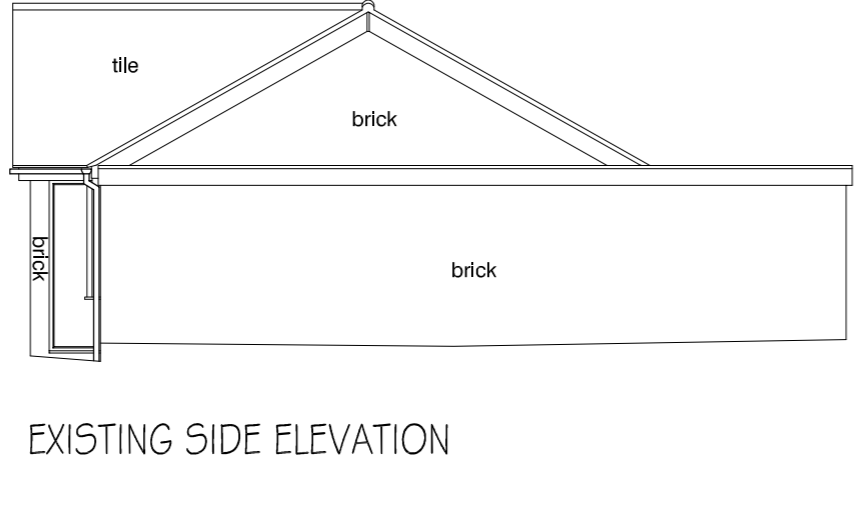
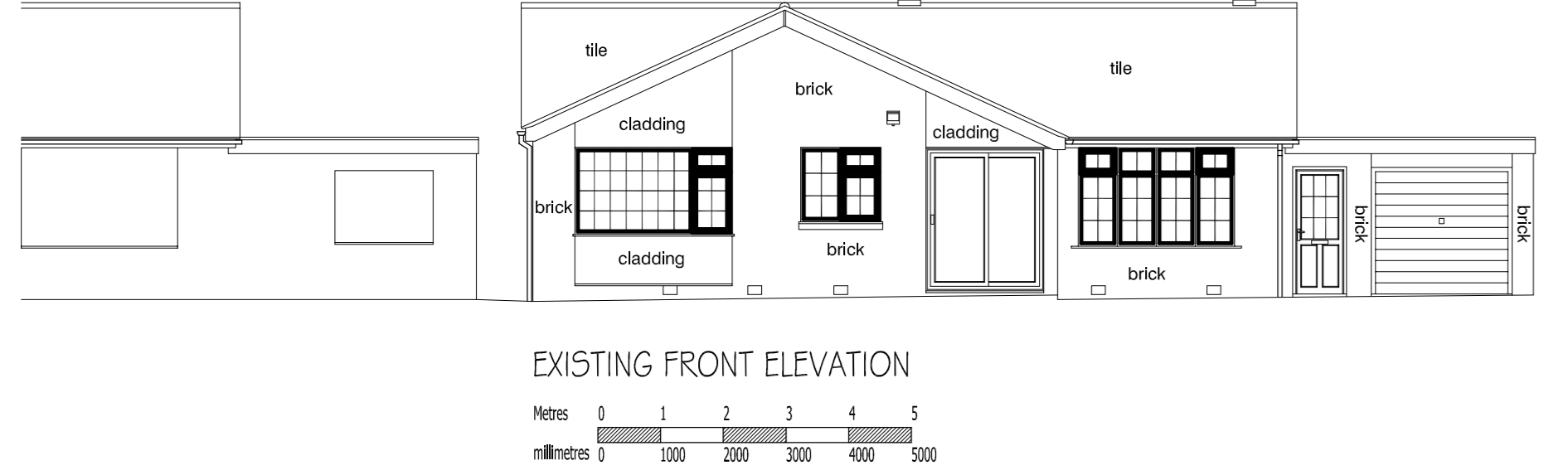
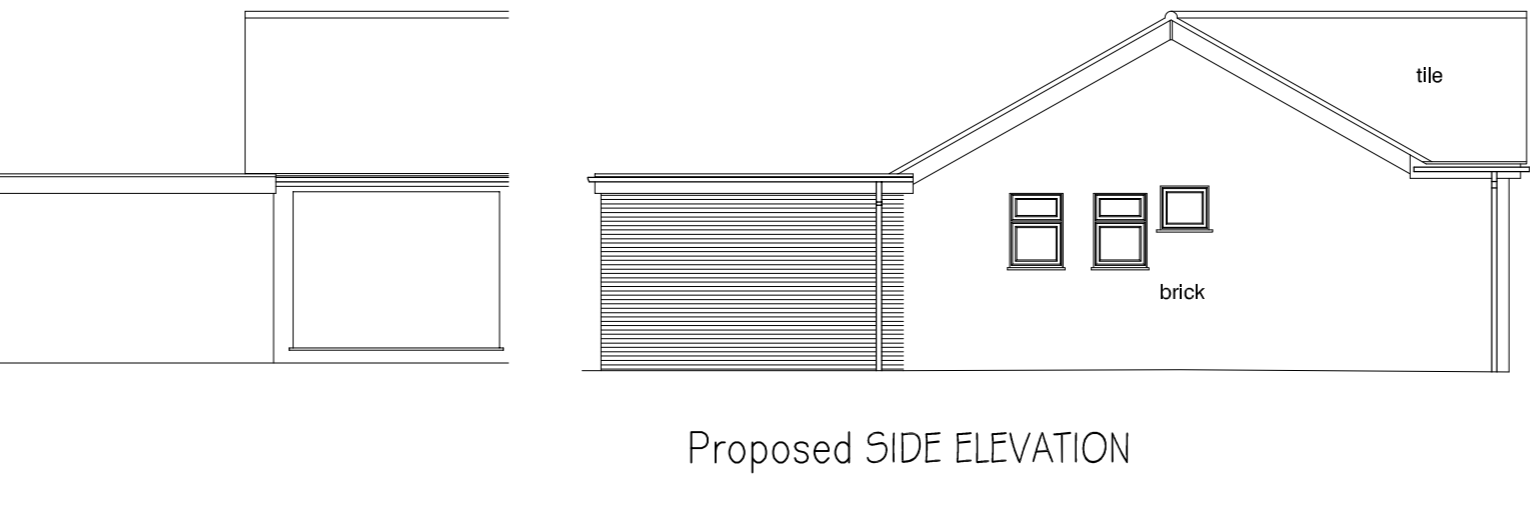
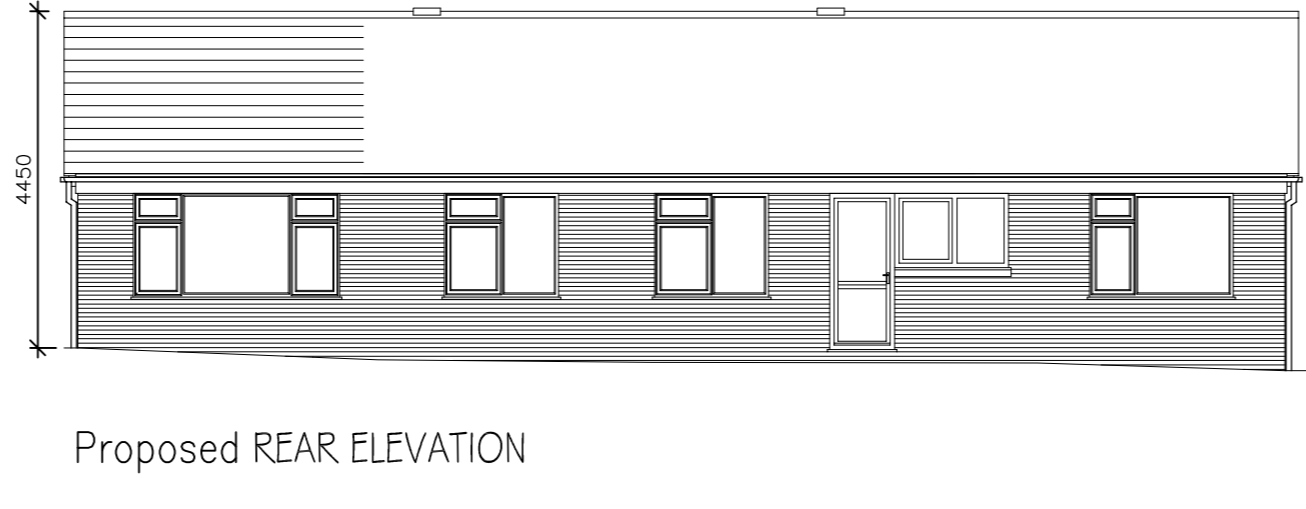
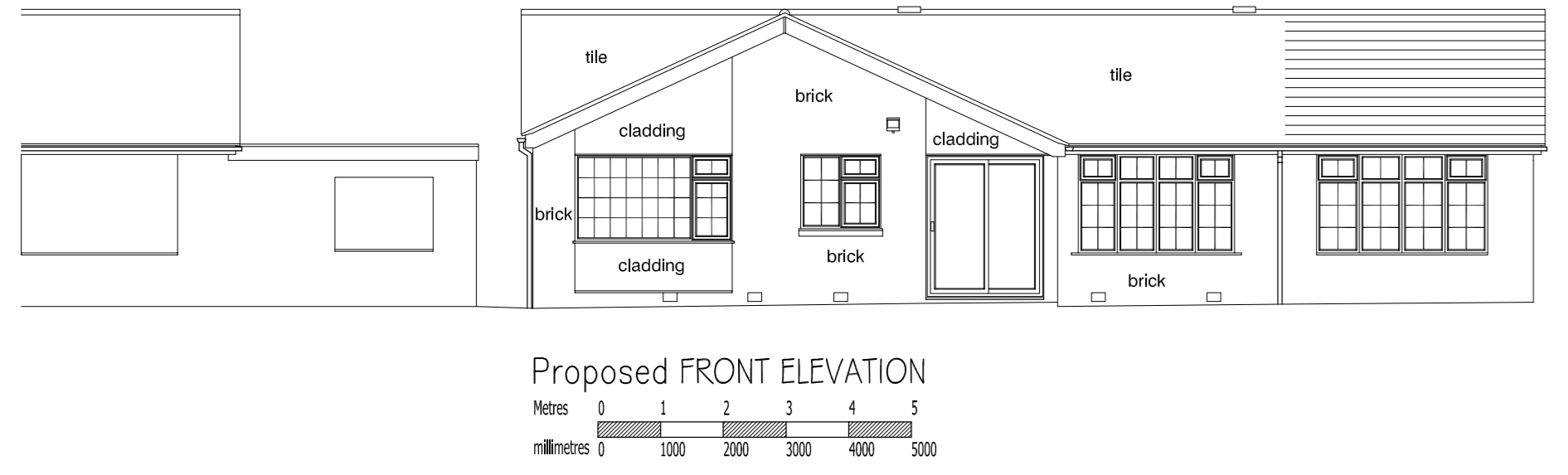

Level Datum 45.00m

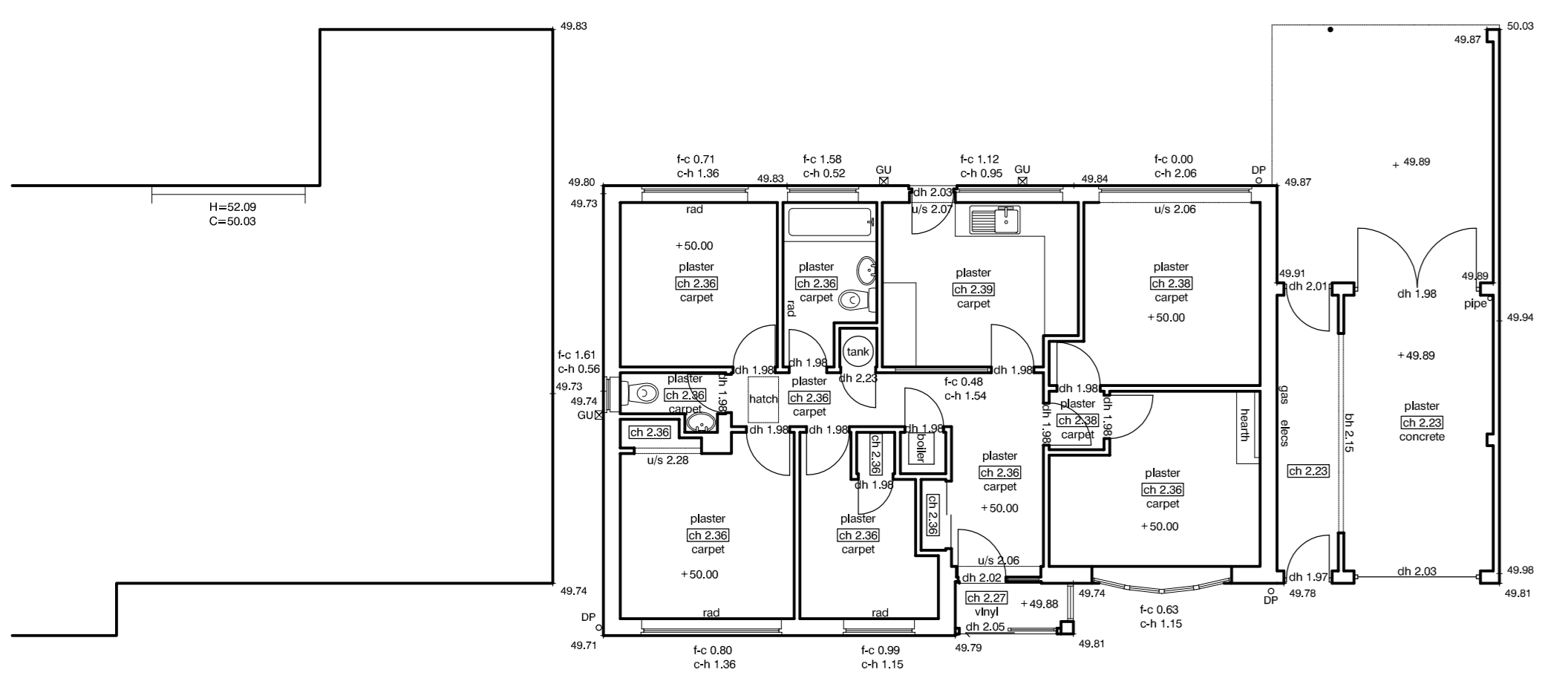

EXISTING GROUND FLOOR PLAN  
Metres 0 1 2 3 4 5  
millimetres 0 100 200 300 400 500

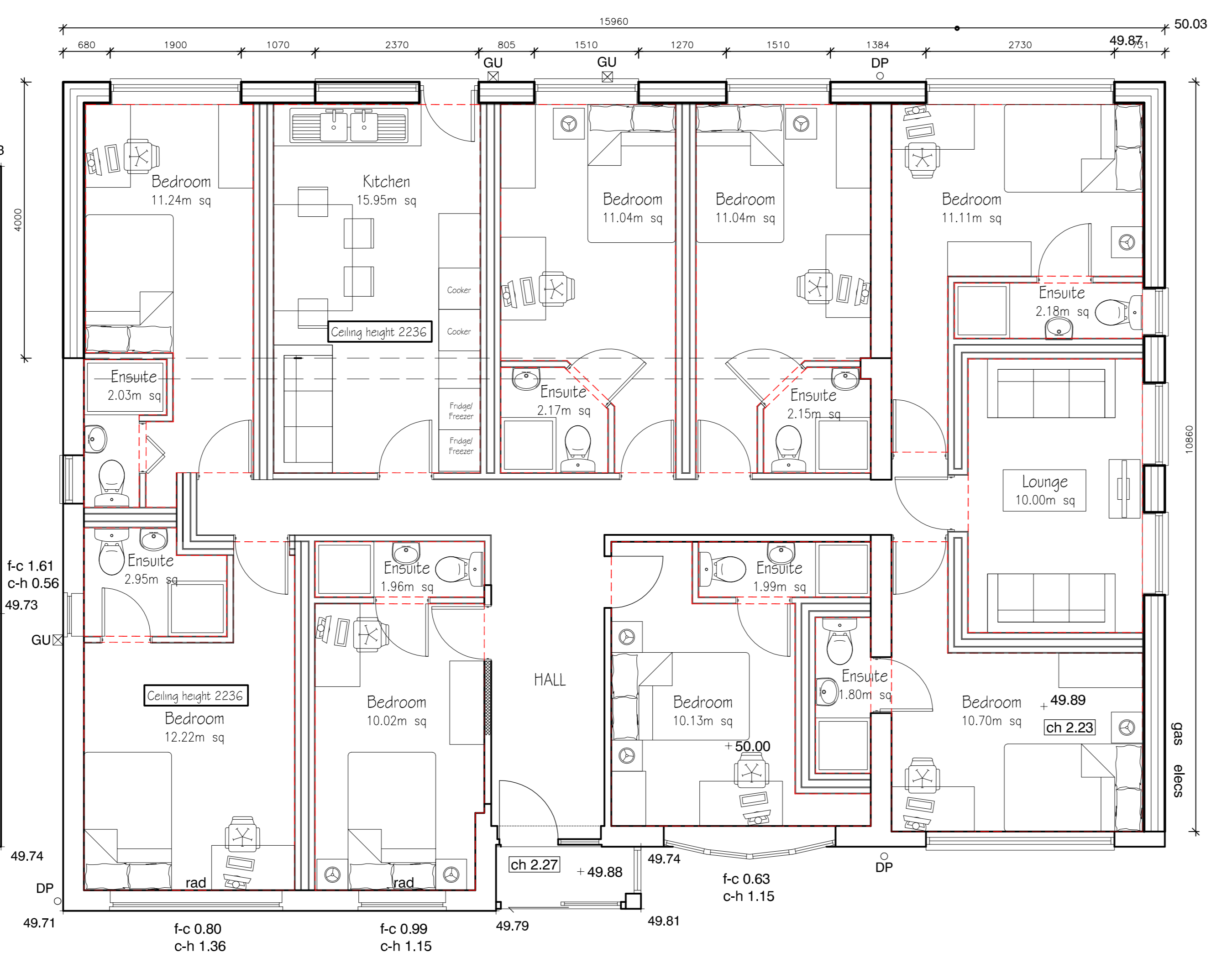

Proposed GROUND FLOOR PLAN  
Metres 0 1 2 3 4 5  
millimetres 0 1000 2000 3000 4000 5000

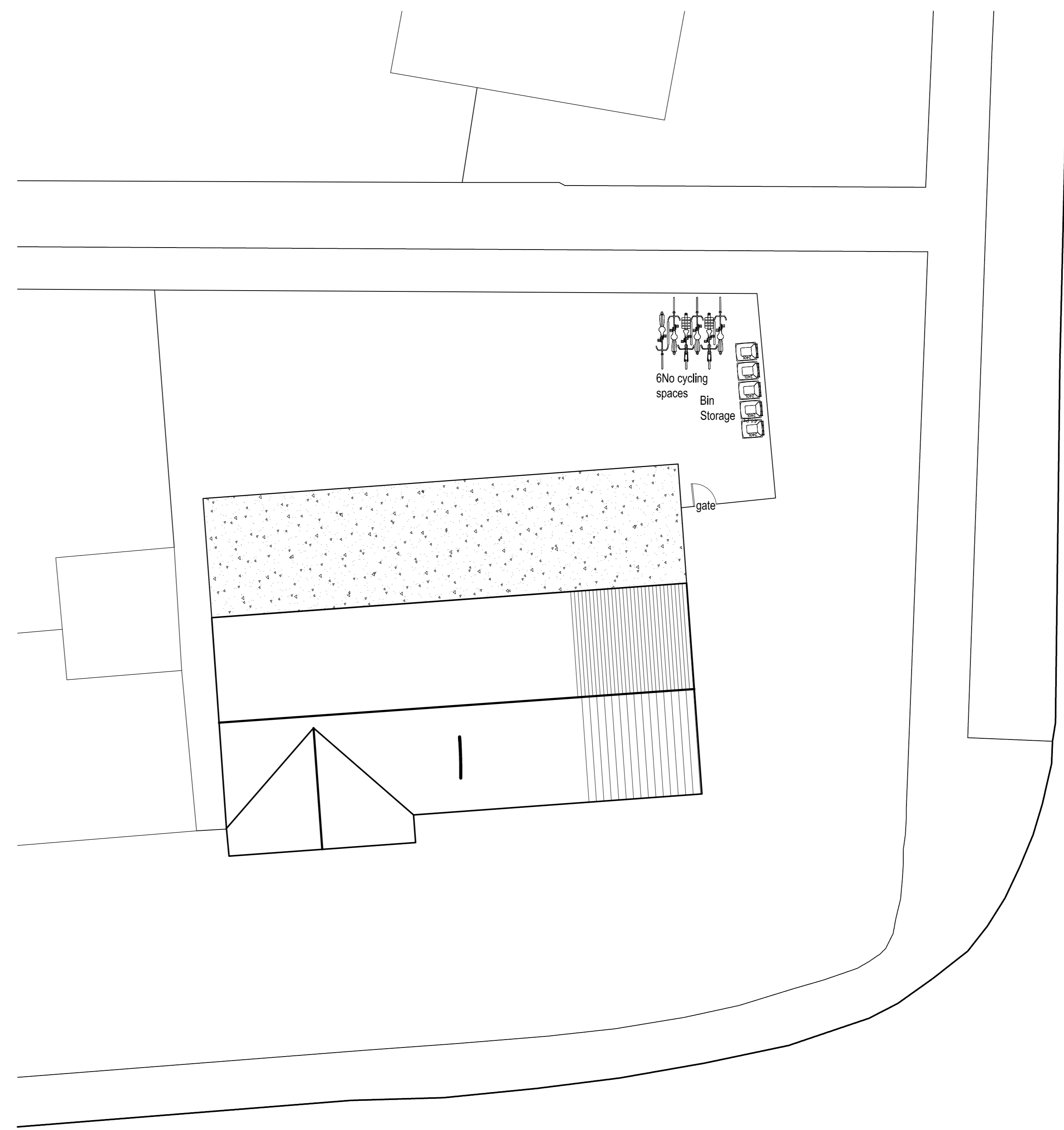

Proposed SITE BLOCK PLAN  
SCALE 1/100  
THERE ARE NO TREES BEING AFFECTED BY THE PROPOSAL

Rev	Date	Description	By	Chkd

Drawing Status:

Preliminary  For Approval

For Tender  For Construction

For Comment  For Record

Client:

Consultant  
ARCHITECTURAL CONSULTANTS  
1100 Elk Court Herald Avenue Coventry CV5 6LB  
t: 01676 540564 www.spg-design.com

Site Location  
1 Aldrin Way Coventry CV4 7DP

Project Title:  
Single storey side and rear extension / HMO

Drawing Title:  
Existing and proposed drawings

Project No: 7124  
Scale: 1:50 1:100 @ A0  
Date: Dec 2016

COPYRIGHT © 2004 SPG DESIGN LTD.  
ALL RIGHTS RESERVED.